

Mandatory Disclosure by Institutions running AICTE approved MCA programmes to be included in their respective Information Brochure, displayed on their website and to be submitted to AICTE every year latest by 30th April together with its URL .The following information is to be given in the Information Brochure besides being hosted on the Institution’s official Website. “The information has been provided by the concerned institution and the onus of authenticity lies with the institution and not on AICTE.”

Name of the Institution

| | |
|--|---|
| Name and address including telephone, fax and e-mail | Don Bosco College, Angadikadavu P. O Kannur Dt. Kerala – 670706. Tel: 0490-2426212 Mob: 9961200147 Website - www.dbc.ac.in E-Mail- dbcangadikadavu@gmail.com |
| Name and address of the Principal | Dr. Johny Jose, Salesian Residence, Don Bosco, Angadikadavu P. O, Kannur – 670 706. |
| Name of the affiliating University | Kannur University |

Governance

| Sl No | Name | Position | Present Occupation |
|-------|---------------------------------------|----------------|---|
| 1 | Rev. Fr. Biju Jose Nellisery | President | President, Angadikadavu Don Bosco Society. |
| 2 | Rev. Shibu Davis | Vice President | Principal, Don Bosco ITC, Mampetta, Calicut. |
| 3 | Rev. Dr. Thomas Koonan | Secretary | Rector, Angadikadavu Don Bosco Society. |
| 4 | Rev. Fr. Joby Abraham Manayanickal | Treasurer | Administrator, Angadikadavu Don Bosco Society. |

| | | | |
|---|----------------------------------|--------|---|
| 5 | Rev. Dr. Johny Jose Pathinanchil | Member | Principal, Don Bosco College, Angadikadavu |
| 6 | Rev. Dr. Thomas Tharayil | Member | Rector, Mount Don Bosco, Padivayal, Wynad. |
| 7 | Mr. Thomas Thanagattu | Member | President, Gina Engineering Works, Bangalore. |

Members of the academic advisory body

| SI No | Name | Position |
|-------|--|-----------|
| 1. | Dr. Johny Jose, Principal, Don Bosco College, Angadikadavu. | President |
| 2. | Dr. Thomas KO, Secretary, Don Bosco College, Angadikadavu. | Member |
| 3. | Mr. Kevinson Kurian, HoD – MCA, Don Bosco College, Angadikadavu. | Member |
| 4. | Dr. Francis KC, Principal, Don Bosco Arts and Science College, Angadikadavu. | Member |
| 5. | Dr. Mercy George, Professor, Kerala Agricultural University, Trichur. | Member |
| 6. | Prof. Joselet Mathew, Principal, Nirmalagiri College, Koothuparamba, Kannur. | Member |

Frequency of board meetings and academic advisory body.

Boards of trustees meet every three months and academic advisory body meets once in every semester.

Organizational chart

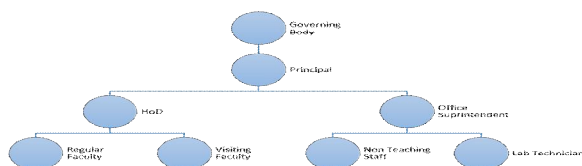

Nature and extend of involvement of faculty and students in academic affairs/improvements.

- The MCA association, organizes various programmes like seminars, exhibitions, competitions etc. to enhance the professional competence of the students.
- English has been enforced as the language of the campus. A team of staff and students is actively involved in the proper implementation of the same.
- Provision is made for special coaching in certain subjects. These coaching classes are conducted outside the normal college hours, at the request of the students. The service of the faculty is voluntary.
- A lab committee consisting of a staff member and students is formed to ensure optimum utilization of lab resources. Additional practical classes are provided at no cost, on weekends. The faculty concerned makes himself/herself available on these days.
- Formation of a student chapter of Computer Society of India is underway.
- Industry interaction team - A team of students has been formed with the object of acquainting the students with the actual working conditions in software companies. And the team is headed by a faculty who has the experience of industry working conditions. Also both the staff and students are actively involved in improving the job placement opportunities by interacting with the IT companies known to them.

Mechanisms/norms and procedure for democratic/good governance.

- Board of trustees - the board meets quarterly and discusses and plans the developmental requirements of the college.
- Staff council - the council meets regularly to evaluate the progress of the institution.
- Student council - a democratically elected student council is responsible for the planning and execution of the curricular and co-curricular activities of the college.
- Discipline committee - the committee takes care of the disciplinary procedures, as and when needed.
- Prevention of sexual harassment cell - a committee consisting of the director, a lady faculty and two students from girls and one boy student was formed to prevent and look into the sexual harassment grievances, if it

occurs.

Student feedback on institutional governance / faculty performance.

- The principal periodically meets the students in their class, during which he also gets their feedback on institutional governance.
- The meeting of the principal with the students' representatives is a forum for collecting feedback.
- Feedback forms are used to evaluate the faculty performance in each semester.

Grievance redressal mechanism for faculty, staff and students.

Faculty/staff

A committee constituted by the director will look into the grievance of the faculty as and when needed.

Students

A discipline and welfare committee, headed by the principal, and a member of the faculty and representative of students from each semester is formed to maintain the discipline and rules of the institution. The same committee will function as the complaint-cum-redressal committee.

Programs

| | |
|--|---|
| Name of the programmes approved by AICTE | Master of Computer Applications (MCA) |
| Name of the programmes accredited by AICTE | none |
| For each program, give the following details | |
| • Name | Master of Computer Applications |
| • number of seats | 30 |
| • Duration | 3 years (6 semesters) |
| • Cut off mark/rank for admission during the last three years. | 50% of the qualifying degree mark, with relaxation as directed by the government for eligible category. |
| • Fee | Rs 50,000/- per year. |

| | |
|---|---|
| <ul style="list-style-type: none"> Placement facilities | Available |
| <ul style="list-style-type: none"> Campus placement in the last three years with minimum salary, maximum salary and average salary. | Rs 8000/- minimum Rs 23,000/- maximum Rs 13,000/- average |
| Name and duration of the programme(s) having affiliation/collaboration with foreign university(s)/Institution(s) and being run in the same campus along with the status of their AICTE approval. If there is a foreign collaboration, give the following details. | No foreign collaboration |
| For each collaborative/affiliated program, give the following: Number of seats Admission procedure Fee Placement facility Placement records for the last three years with maximum salary, minimum salary and average salary. | Not applicable |
| Whether the collaborative program is approved by AICTE? If not, whether the domestic/foreign institution has applied to AICTE for approval as required under notification n0 37-3/Legal/2005 dated 16th May 2005? | Not applicable |

Faculty

Branch wise list of faculty members

| | |
|-----------------------------------|--------|
| Permanent faculty | 07 |
| Visiting faculty | 02 |
| Adjunct faculty | nil |
| Guest faculty | 03 |
| permanent faculty : student ratio | 1 : 15 |

List of permanent faculty

| Sl No | Name | Designation |
|-------|----------------------|-----------------------|
| 1. | Dr. Johny Jose | Professor |
| 2. | Mr. Kevinson Kurian | Associate Professor |
| 3. | Ms. Shyni K. A. | Asst. Professor |
| 4. | Ms. Desny Antony | Asst. Professor |
| 5. | Ms. Remya M | Asst. Professor |
| 6. | Mr. Diljith K Benny | Asst. Professor |
| 7. | Mr. Rajesh Rayachoti | Visiting Professor |
| 8. | Mr. Samson Joy | Visiting Professor |
| 9. | Mr. Sebastian K. V. | Placement Coordinator |

| Number of faculty existing during the last year | | | | | |
|---|------------------------|---------------------|-----------------|----------------|-------|
| Name of the PG Program | Details of the faculty | | | | |
| | Professor | Associate Professor | Asst. Professor | System Analyst | Total |
| MCA | 02 | 01 | 05 | 01 | 09 |

Profile of the Principal with qualifications, total experience, age and duration of employment at the institute concerned.

Name Dr. Johny Jose

Date of birth 22-05-1966

Educational Qualification MTech., Ph.D.

Work experience

- Teaching 20 years

- Research Computer Networks
- Other

Areas of specialization Routing in computer networks

Subjects teaching

at undergraduate level none

Theory of Computation

at postgraduate level Discrete Mathematics

Computer Networks

Research guidance none

Number of papers published

in Masters none

in PhD

National journals 2

International journals 3

Conferences 4

Projects carried out none

Patents none

Technology Transfer none

Research publications

No of books published with details One – Mathematical and Computational Sciences, by Narosa Publishing House, New Delhi.

Fee

Details of the fee, as approved by the state fee committee for the institution Rs 50,000/- per year.

| | |
|--|---|
| Time schedule for payment of fee for the entire program | Rs 25,000/- at the beginning of each semester. |
| No of fee waivers granted with amount and name of students | none |
| No of scholarships offered by the institute, duration and amount | 5 |
| Criteria for fee waiver/scholarship | Four scholarships are for merit in various fields and one scholarship is for those with financial difficulties. |
| Estimated cost of boarding and lodging in the hostels | Lodging - Rs 750/- per month Boarding - Rs 1250/- per month (dividing system) |

Admission

Number of seats sanctioned with the year of approval 30 seats in 2015.

Number of students admitted under various categories each year in the last three years.

| Year | Management | DTE | Total |
|-----------------------|--------------------|--------------------|-------|
| 2014 - 2015 | 26 | 0 | 26 |
| 2015- 2016 | 30 | 0 | 30 |
| 2016- 2017 | 17 | 1 | 18 |
| | | | |
| | 2015 - 2016 | 2016 - 2017 | |
| Applications received | 40 | 35 | |
| Admitted | 30 | 18 | |

Number of applications received during last two years for admission under Management Quota and number admitted.

Admission Procedure

Mention the admission test being followed, name and address of the Test Agency and its URL (website).

Number of seats allotted to different Test Qualified candidates separately [AIMCET/CET (State conducted test/University tests)/Association conducted test]

Common Entrance Exam conducted by LBS for the Commissioner of Entrance Examination, Kerala State. Web Site- www.lbscentre.in

- 50% from merit list, as allotted by the Admission Supervisory Committee of Kerala State.
- 50% from the management quota applicants, based on the score of the entrance test, conducted by LBS.

Admission Eligibility

50% of marks in any recognized bachelors degree of minimum three years duration in any discipline with mathematics as one of the subjects.
Candidates should be of Indian nationality.

Admission Procedure

The selection to this college will be as per the government rules for admission, prevailing at the time of admission. Candidates who wish to be considered for admission are also required to apply to the college, on the prescribed form, before the deadline notified by the government.

Calendar for admission against management/vacant seats:

- Last date for request for applications. 15 June
- Last date for submission of application. 30 June
- Dates for announcing final results. 05 July
- Release of admission list (main list and waiting list should be announced on the same day) 10 July
- Date for acceptance by the candidate (time given should in no case be less than 15 days) 25 July

- Last date for closing of admission. As announced by the competent authority
- Starting of the Academic session. 1st August
- The waiting list should be activated only on the expiry of date of main list.
- The policy of refund of the fee, in case of withdrawal, should be clearly notified. Rs. 1000/- will be deducted as administrative expenses

Criteria and weightage for admission

Describe each criteria with its respective weightages i.e. Admission Test, marks in qualifying examination etc.

50% of the seats are filled, based on the rank list published by LBS.

The remaining 50% of the seats are filled by the management, from those who have applied under management quota. These applicants will be shortlisted based on their performance in the LBS entrance.

Mention the minimum level of acceptance, if any.

B.Sc/B.Tech Degree of Kannur University or any other degree accepted as equivalent by the Kannur university with Mathematics as one of the subjects, with not less than 50% marks in degree.

Mention the cut-off levels of percentage & percentile scores of the candidates in the admission test for the last three years.

10

Display marks scored in Test etc. and in aggregate for all candidates who were admitted.

Application form

Downloadable application form, with online submission possibilities.

[Click here to download the application form.](#)

List of applicants

List of candidates whose applications have been received along with percentile/percentage score for each of the qualifying examination in separate categories for open seats.

List of candidates who have applied along with percentage and percentile score for Management quota seats.

Open Seats (merit)

The state govt has not yet completed the admission process for the current academic year.

Results of admissions under management quota/vacant seats

Composition of selection team for admission under Management Quota with the brief profiles of members (This information be made available in the public domain after the admission process is over)

Dr. Johny Jose - Principal
Mr. Kevinson Kurian – HoD of MCA
Dr. Francis KC– Member of Advisory Board
Dr. Thomas KO – Secretary,
Angadikadavu Don Bosco Society.

Score of the individual candidates admitted arranged in order of merit

List of candidates who have been offered admission.

| Sl No | Name | Degree | Percentage | Index Mark of Entrance |
|-------|-------------------------|----------|------------|------------------------|
| 1. | Athira C Thomas | BCA | 66.25 | 129 – LBS |
| 2. | Neena Thomas | BCA | 82.25 | 428 – LBS |
| 3. | Anjumol Thomas | BCA | 71 | 655 – LBS |
| 4. | Ann Prisly Pious | BCA | 62 | 738 – LBS |
| 5. | Shilpa Joy | BCA | 75.5 | 962 – LBS |
| 6. | Daniya Sunny | BCA | 68 | 1017 – LBS |
| 7. | Agnes Kurian | BCA | 83 | 1022 – LBS |
| 8. | Aleesha Kurian | BSc – CS | 73.5 | 1035 – LBS |
| 9. | Allan Daniel D' Rozario | BCA | 50.25 | 30 – ASTIK |
| 10. | Nidhin K James | BCA | 64.81 | 39 – ASTIK |
| 11. | Ramees Chuthomandy | BSc – CS | 63.75 | 43 – ASTIK |
| 12. | Subina KS | BCA | 79.5 | 44 – ASTIK |
| 13. | P. Smruthi | BCA | 86.25 | 50 – ASTIK |
| 14. | Ann Mary Tom | BCA | 67.9 | 53 – ASTIK |
| 15. | Athma Joseph | BCA | 53 | 56 – ASTIK |
| 16. | Jaison Thomas | BCA | 66.14 | 57 – ASTIK |
| 17. | Sayooj P | BCA | 63.25 | 70 – ASTIK |
| 18. | Stimy Stephen | BSc – CS | 53.3 | 74 – ASTIK |

Waiting list of the candidates in order of merit to be operative from the last date of joining of the first list candidates. Nobody in the waiting list.

List of the candidates who joined within the date, vacancy position in each category before operation of waiting list. Not applicable.

Information on infrastructure and other resources available

| | |
|--|--|
| Number of Library books/Titles/Journals available (programme-wise) | MCA No of Titles - 4000 No of volumes - 6500 Total no of titles (including general) - 6600 |
| List of online National/International Journals subscribed. | 24 (12 National + 12 International) Online journals subscribed - Delnet |
| E-Library facilities | Available |

Laboratory

| | |
|-------------------------------------|----|
| For each laboratory | |
| List of major equipments/facilities | NA |
| List of experimental set up | NA |

Computing Facilities

| | |
|--|-----------------|
| Number and Configuration of Systems | 60 + 2 servers. |
| Total number of systems connected by LAN | 62 |
| Total number of systems connected to WAN | Nil |
| Internet bandwidth | 10 MBPS |

| | |
|--------------------------------------|--|
| Major software packages available | Ubuntu (Linux) with all the open source software required for MCA program. |
| Special purpose facilities available | Digital Scanner and Printers |

Games and sports facilities

| | |
|----------------------------|---|
| Outdoor | Basket Ball Volley Ball Badminton Foot Ball |
| Indoor | Caroms Chess |
| Intramural | The students are divided into four groups. Matches are conducted between the four groups. |
| Tournaments | The College conducts college Tournaments and Athletic events. |
| Extracurricular activities | The College provides avenues for developing technical skill, updating knowledge on state-of-the-art subjects, personality development and service to the society through many societies and associations. Each of which is facilitated by a faculty adviser who guides the students and an association is formed for the extra curricular activities named-MCA Students' Association. |

Soft skill development facilities Placement Cell in the college conducts soft skill programmes for students periodically.

| | |
|---|------------------------------|
| Number of Classrooms and size of each | 03 Class rooms – 66 sqm each |
| Number of Tutorial rooms and size of each | 01 – Area 33 sqm |
| Number of laboratories and size of each | 01 - Area - 278 sqm |
| Number of drawing halls and size of each | - |

| | |
|--|--|
| Number of Computer Centers with capacity of each | 01 - with 151 sqm area Seating capacity - 60 |
| Central Examination Facility, Number of rooms and capacity of each. | 01 – 138 sq m area, Seating capacity - 60 |
| Teaching Learning process | The classes are taken by teachers with the help of LCD Projectors. At the end of each semester class meetings are held and subject wise feed back is gathered by teachers and corrective action taken. Workshops and seminars are being conducted through respective associations. Industrial visits are arranged. |
| Curricula and syllabi for each of the programmes as approved by the University | <u>Click here</u> |
| Academic Calendar of the University | June – May |
| Academic Time Table | June-November (Odd semester) December-May (Even semester) |
| Teaching Load of each Faculty | Asst. Professors – 16 hrs per week Associate Professors – 14 hrs per week Professors – 10 hrs per week |
| Internal Continuous Evaluation System in place | Yes |
| Students' assessment of Faculty, System in place. | Yes. Feedback forms are obtained from the students. |